

**UNITED STATES DEPARTMENT OF AGRICULTURE
FOREST SERVICE**

**HUMBOLDT-TOIYABE NATIONAL FOREST
Northern Carson Ranger District
Bridgeport Ranger District**

**CAMPING CLOSURE
Pacific Crest Trail
Tahoe Rim Trail**

A. PROHIBITIONS

Pursuant to 36 CFR 261.50(a) and (b), the following act is prohibited in the area described in this Order, located within the Carson and Bridgeport Ranger Districts, Humboldt-Toiyabe National Forest.

1. **Camping in dispersed camping areas including the Carson Iceberg and Hoover wilderness
[36 CFR 261.58(e)]**
2. **Being on the Pacific Crest trail and the Tahoe Rim Trail
[36 CFR 261.55(a)]**

B. EXEMPTIONS

Pursuant to 36 CFR 261.50(a), the following persons are exempt from this Order:

1. Persons with a written Forest Service authorization specifically exempting them from the effect of this Order.
2. Any Federal, State, or local officer, or member of an organized rescue or fire fighting force in the performance of an official duty.
3. Developed hosted campgrounds that are open for camping.

C. AREA DESCRIBED

All National Forest System lands located on the Carson Ranger District within the state of California north of Highway 50 to the Northern District Boundary. The Pacific Crest Trail on the Humboldt-Toiyabe National Forest. The Tahoe Rim Trail from the Humboldt-Toiyabe National Forest boundary east of Freel Meadows to the California/Nevada border.

All National Forest System lands located on the Bridgeport Ranger District within the state of California.

D. PURPOSE

The purpose of this order is to protect public health, and safety due to the extreme fire danger.

E. IMPLEMENTATION

1. This Special Order is effective at 12:00 P.M. on September 1, 2021 and shall remain in effect until September 17, 2021 at 12:00 P.M. unless terminated prior to that date.
2. Exhibit A, Map and Exhibit B, definitions are attached and incorporated into this Order.

Violation of these prohibitions is punishable as a class B misdemeanor, by a fine of not more than \$5000.00 for an individual or \$10,000.00 for an organization/or imprisonment of not more than 6 months [Title 16 USC 551, 18 USC 3571 (b)(6), Title 18 USC 3581 (b)(7)].

Signed this 31st day of August 2021, at Sparks, Nevada.

William A. Dunkelberger
Forest Supervisor, Humboldt-Toiyabe National Forest Service





Order Number: 04-17-21-13

EXHIBIT B

DEFINITIONS

CAMPING: Means the temporary use of the National Forest Systems lands for the purpose of overnight occupancy without a permanently fixed structure. 36 CFR 261.2

**CA
Camping
Closure
04-17-21-13**
Humboldt-Toiyabe
National Forest
9/1/2021

-  Trail Closure
-  Closure Area
-  FOREST BOUNDARY
-  USDA FOREST SERVICE
-  NON-FS

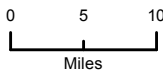
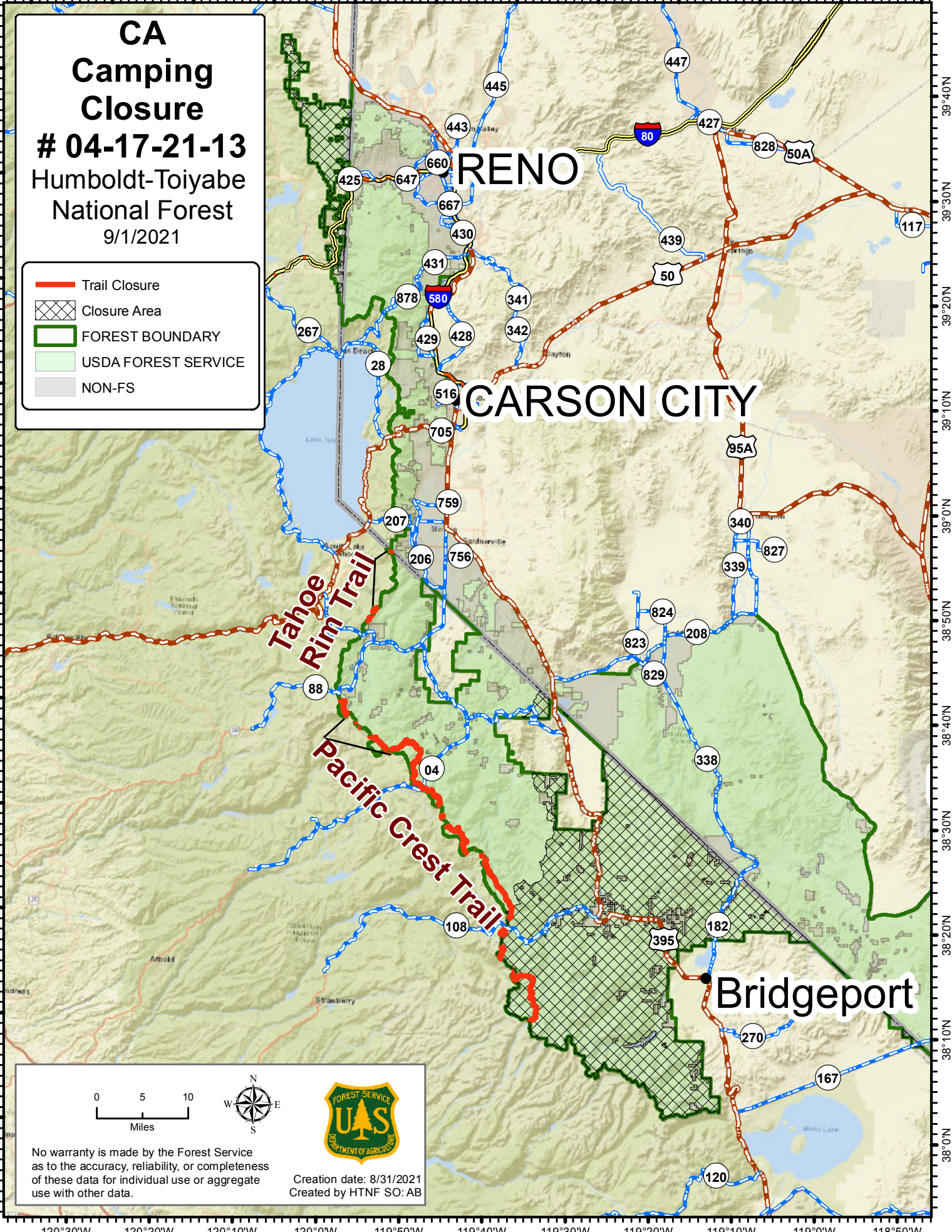

No warranty is made by the Forest Service as to the accuracy, reliability, or completeness of these data for individual use or aggregate use with other data.

Creation date: 8/31/2021
Created by HTNF SO: AB